Lynn Craig

EMC

LynnJCraig@gmail.com
www.LynnCraig.net
917-518-4915

Vocal Range: Eb3-G#6
Height: 5'4"
Dress Size: 2

NATIONAL TOURS

CATS	Swing; Grizabella/Jellylorum/Griddlebone/JennyAnyDots	Troika Entertainment/ Richard Stafford, Kristen Blodgette

REGIONAL/ INTERNATIONAL THEATER

The King and I *(with Lorenzo Lamas)*	Wife; u/s Tuptim, Lady Thiang	North Shore Music Theatre/ Richard Stafford
Marvelous Wonderettes	Betty Jean	Seven Angels/ Semina De Laurentis
Marvelous Wonderettes	Betty Jean	Gretna Theatre/ Stephen Nachamie
25th Annual…Spelling Bee	Marcy Park	Gretna Theatre/ Jason Summers
Avenue Q	Christmas Eve	Courthouse Center/ Richard Ericson
The King and I	Wife; u/s Tuptim, Lady Thiang	Broadway Palm/ Brian Enzman
Seussical	Mayzie La Bird	Palace Theatre/ Carl Rajotte
Oliver!	Rose Seller, Ensemble	Cumberland Playhouse/ Michele Colvin
Carousel	Arminy, Ensemble	Cumberland Playhouse/ Abigail Crabtree
Mame	Ensemble	Gretna Theatre/ Christian Saint-Girard
Death of a Salesman	Letta	Cumberland Playhouse/ Nancy Robillard
One Voice	Anna	PAN Festival/ Stephen Woody

NEW YORK THEATER/ OPERA

Legend of Julie Taymor…Killed Everybody *(with Jennifer Barnhart)*	Vanessa Remaldi	FRINGENYC, Bleeker Theatre/ Joe Barr
Will Sing	Jayne, Georgia, Others	Ma-Yi Theater Company/ Ralph Pena
Odyssey: The Epic Musical *(Reading)*	Anticleia	Manhattan Theatre Club/ Matt Britten
Church	Ensemble	The Public Theatre/ Young Jean Lee
Legacy of the Tiger Mother	Mei	Times Square Intl Fest./ Lysander Abadia
Radical Politics *(with Maria Tucci, Stephen Bogardus)*	Ensemble/Chorus	Cooper Union/ Michael Unger
Aguinaldo: Mark Twain in Purgatory	Dolores Hoses	National Asian American Theater Fest.
Denial: Time to Face the Musical	Miss Sun	Theater for the New City/William Vila
Don Giovanni	Donna Elvira's Maid, Chorus	Regina Opera/ Linda Lehr
Il Trovatore	Chorus, Featured Dancer	Regina Opera/ Linda Lehr
The Shoe	Ensemble; u/s Cinderella	The Producer's Club/ Greg Gallerano
A Guide to Burning Bridges	Cleary	Shotgun Theatre Festival
An Evening in the Spotlight	Featured Soloist	Don't Tell Mama

CHILDREN'S THEATER/ THEME PARK

English Village Theme Park	Parade Lead Singer, Various Productions	South Korea
Charlotte's Web	Charlotte	Palace Theatre/ Carl Rajotte*

**TYA Season Performer, Select Credits*

EDUCATION/ TRAINING

New School University, New York City: B.F.A Degree.
Majors: Musical Theatre, Literature, Political Science.
American Musical and Dramatic Academy, New York City: Graduate, Conservatory Cert.
Theater/Acting: *Michael Unger, Tina Marie Casamento, William Demaniow, Jeffrey Dunn, Phillip George.*
Voice: *Pete Couchman, Kristine Kalina, Mary Hurlbut, Chris Neher.*
Dance (Jazz, Ballet, Tap, Theater): *Roberta Mathes, Lainie Munro, Andrey Silantyev, Heather Oberly, Suzanne Viverito.*
Puppetry (Hand and rod, Single/ Double-rod, Hand and glove, Muppet, Body, etc): *Emily DeCola (Workshop), Aymee Garcia (Avenue Q School).*

SPECIAL ABILITIES

Coloratura Soprano, Belt to B6, Puppetry, Stage Combat, Splits, Cartwheels, Harmonica, Cockney Accent, Asian Accent, ASL musical interpretation.
Sight-read and hold harmonies very well; quick study with roles and accents.

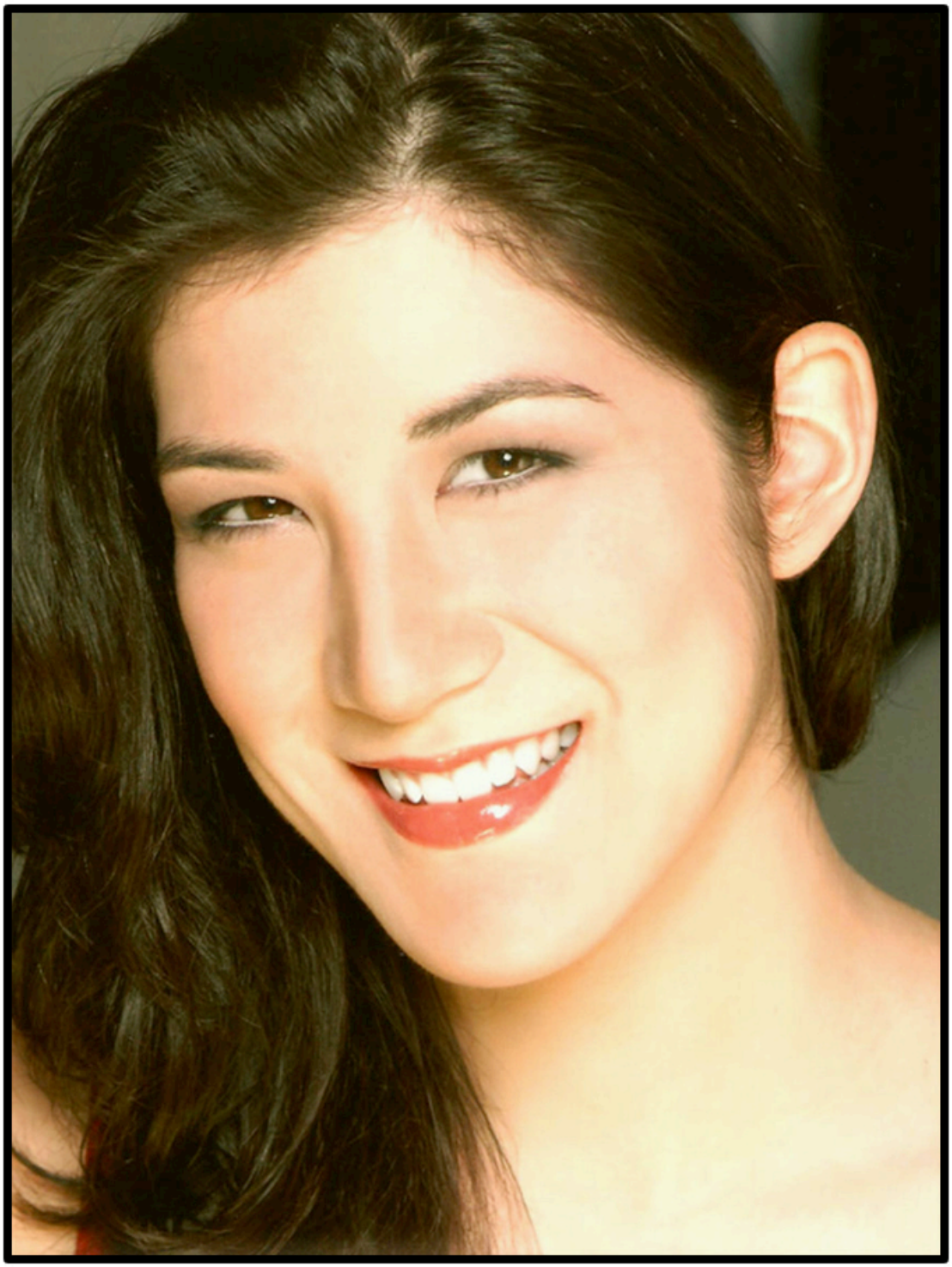

Lynn Craig